

ELEVATION

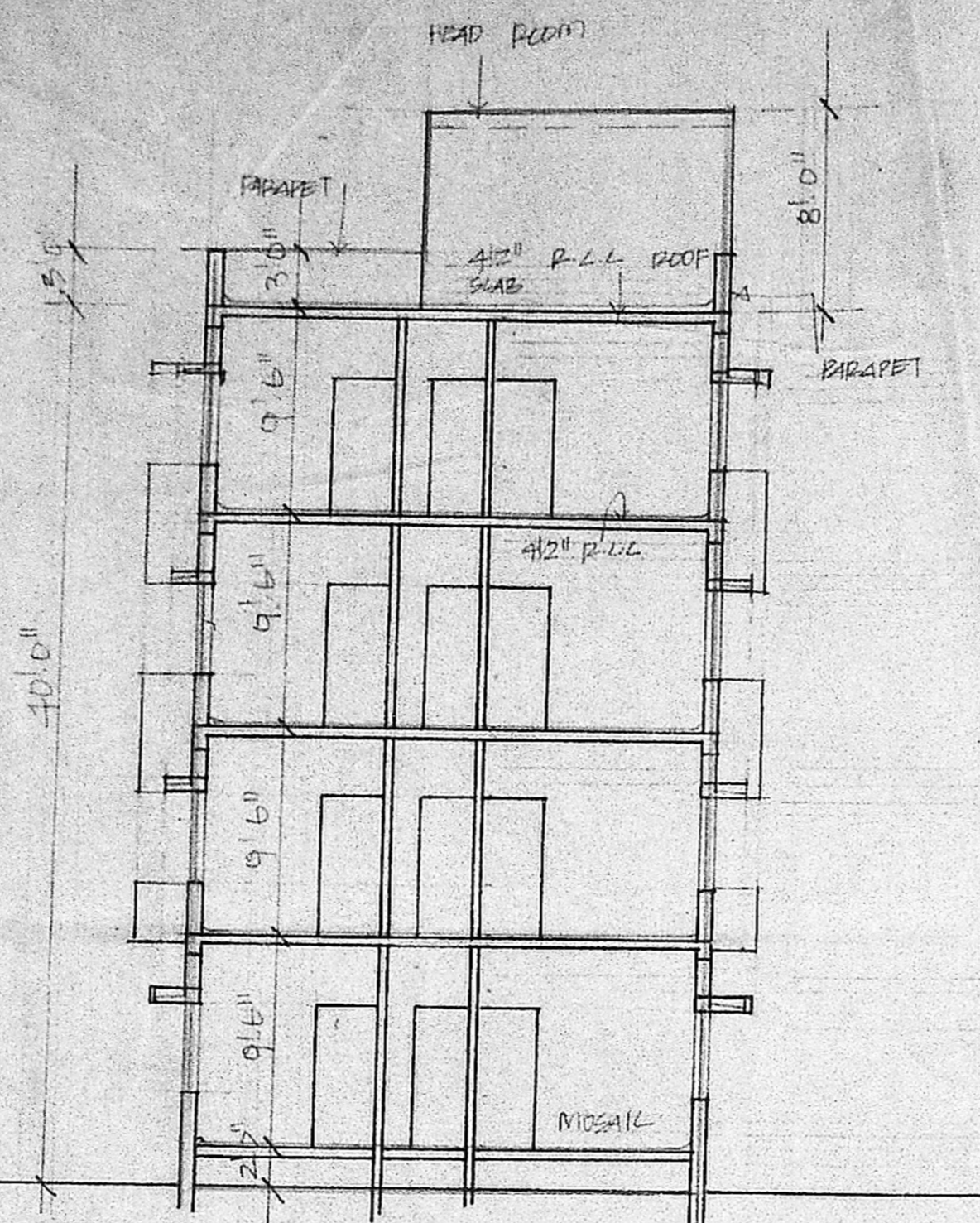

SECTION 'AB'

B/110413/2023/90
 Planning Permit No. **APPROVED**
 SUBJECT TO THE CONDITIONS IN THIS OFFICE LETTER
 No. 132/S.231/70, Dated 18.3.2020
 S. B. 10/8.50
 FOR MEMBER SECRETARY
 MADRAS METROPOLITAN
 DEVELOPMENT AUTHORITY
 MADRAS - 600 008

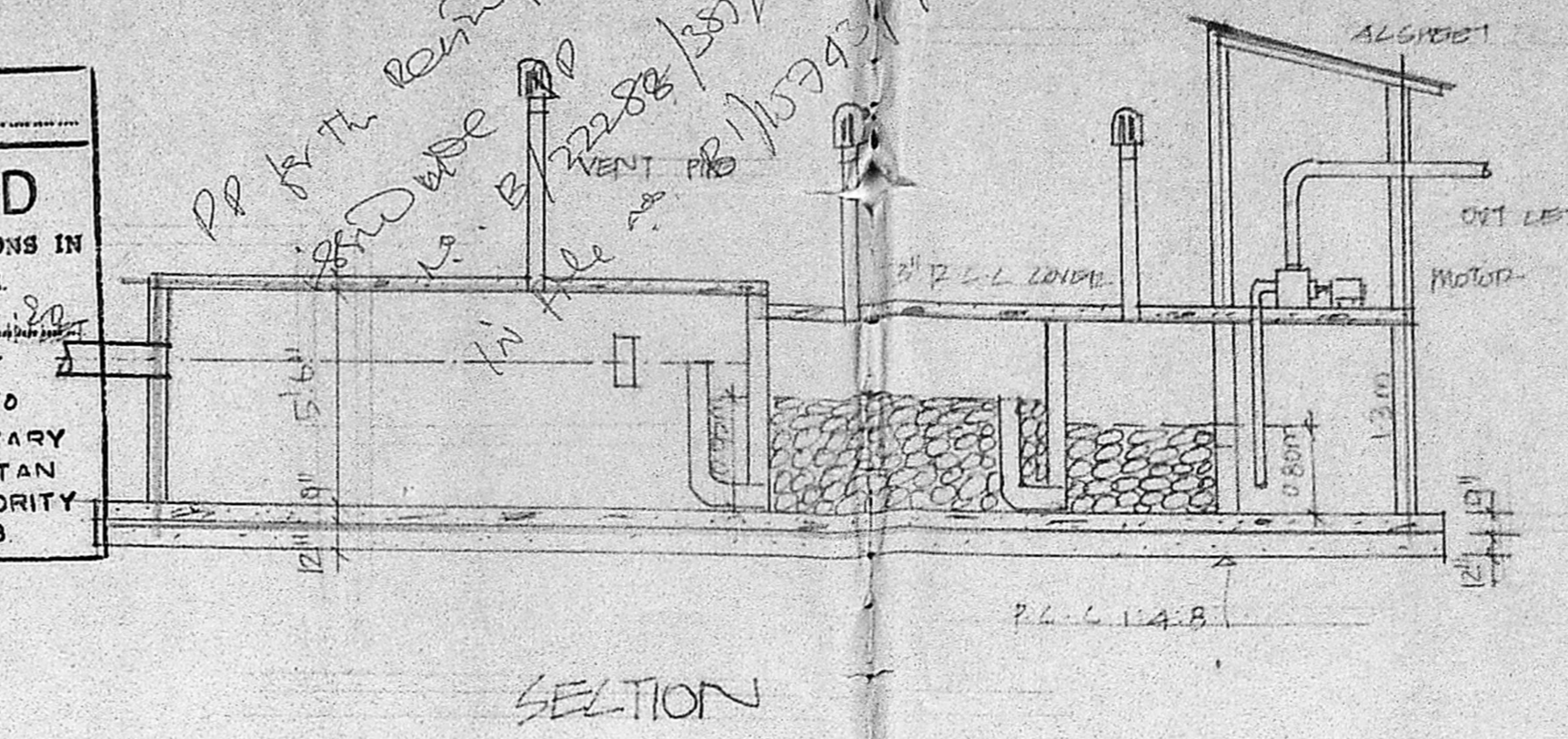

SECTION

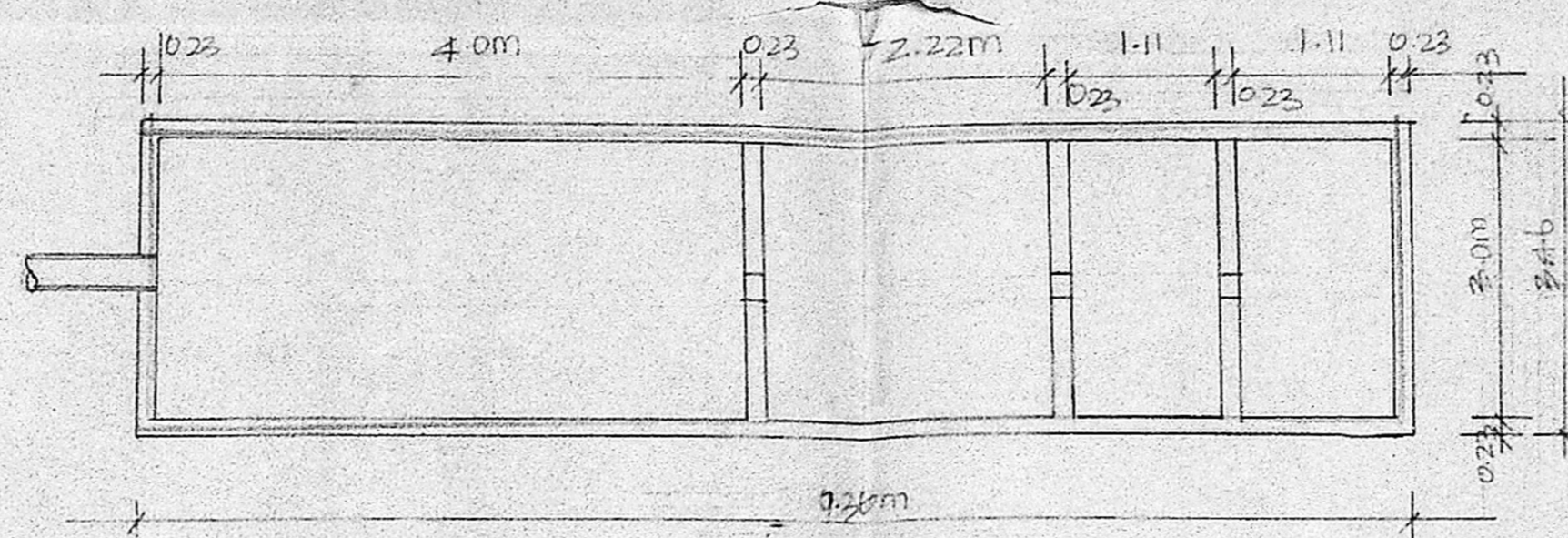

DETAIL OF UPFLOW FILTER SYSTEM

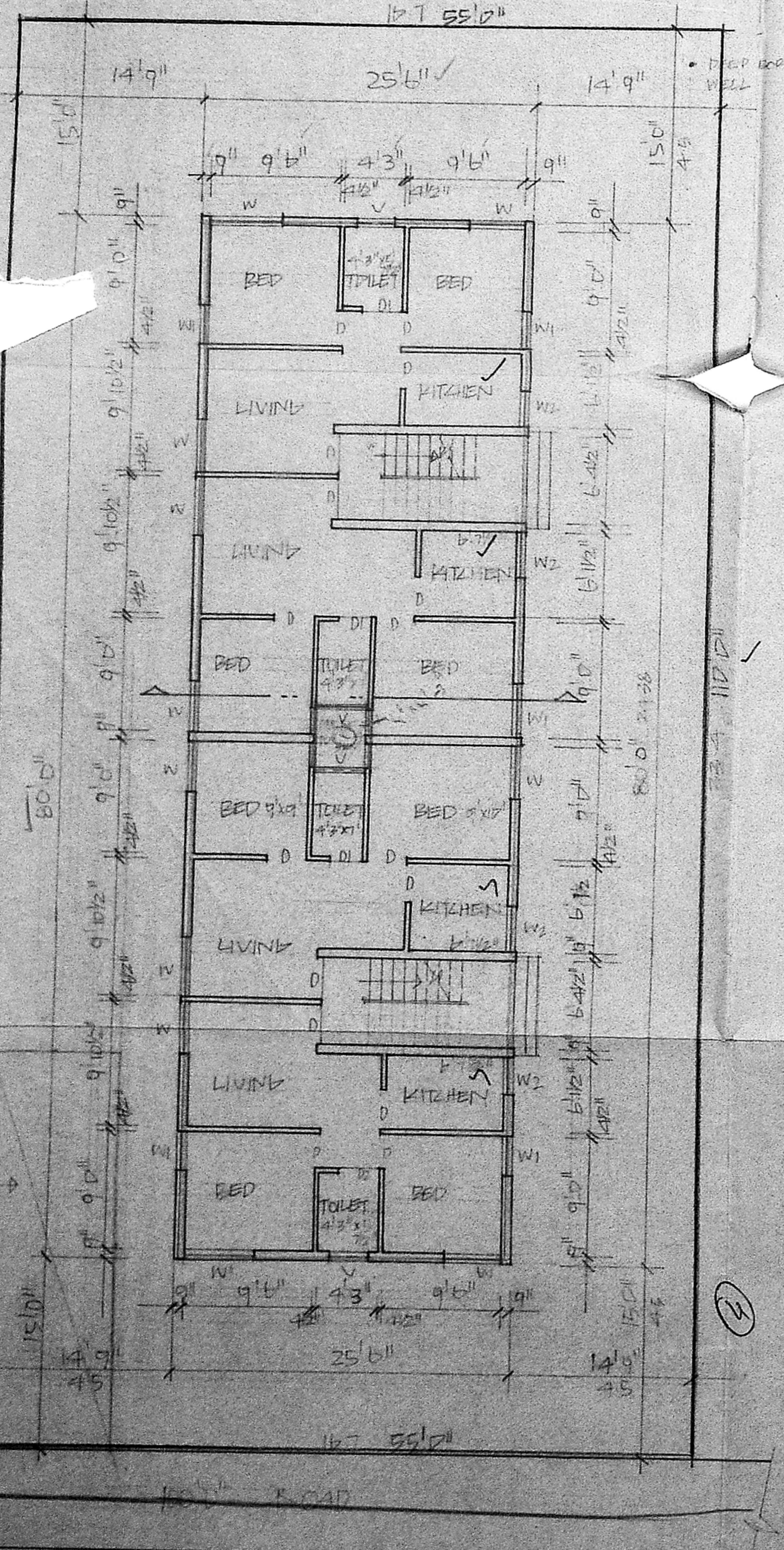

GROUND FLOOR PLAN & SITE PLAN

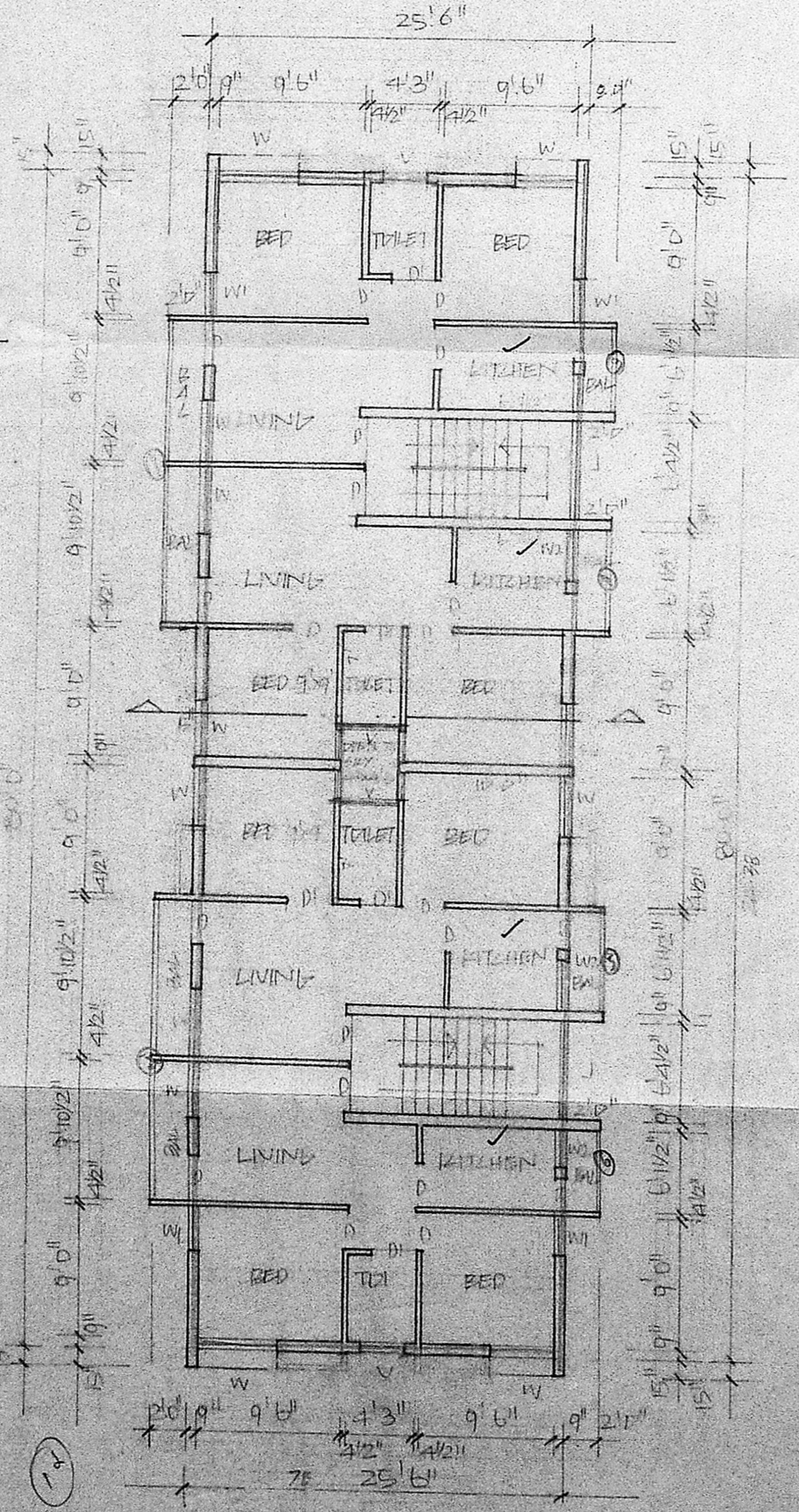

TYPICAL FLOOR PLAN

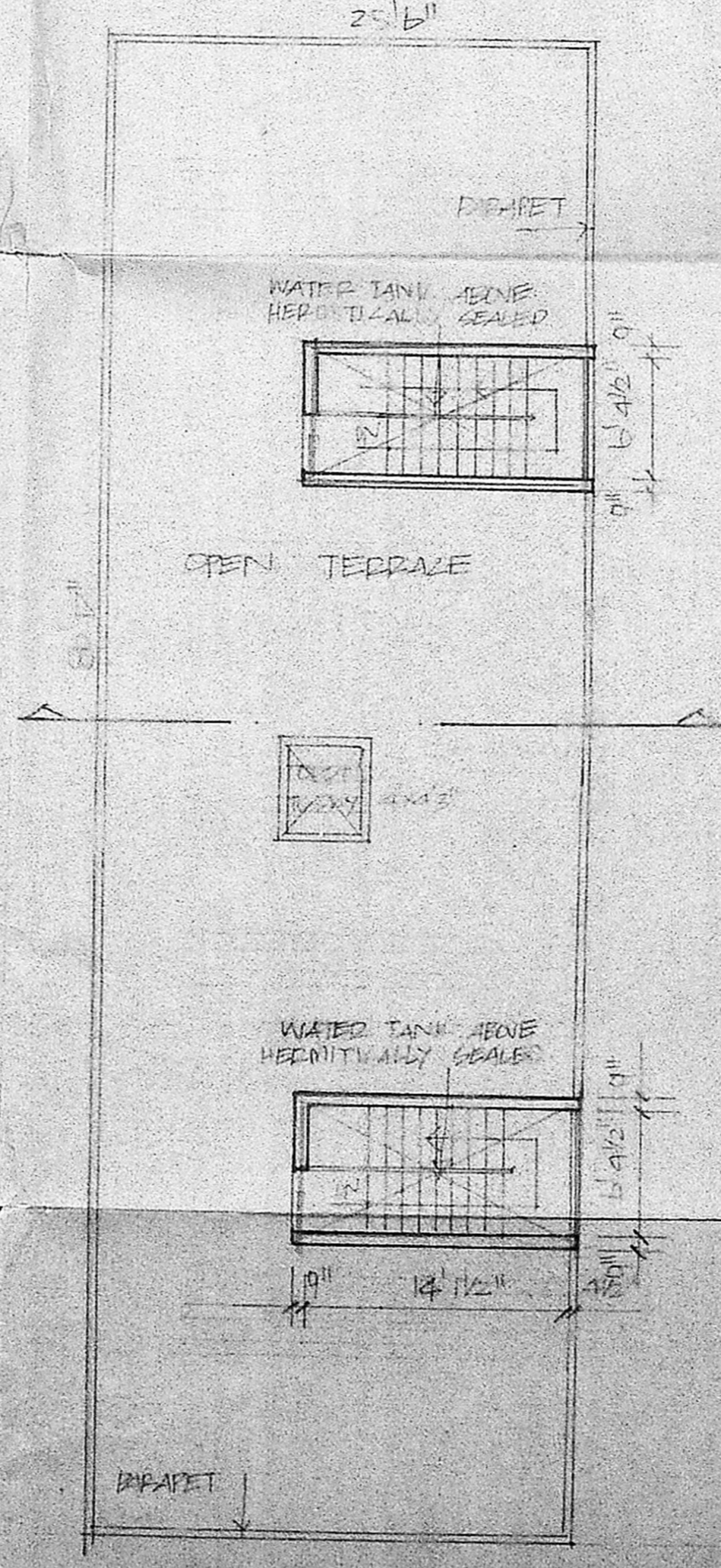

TERRACE PLAN

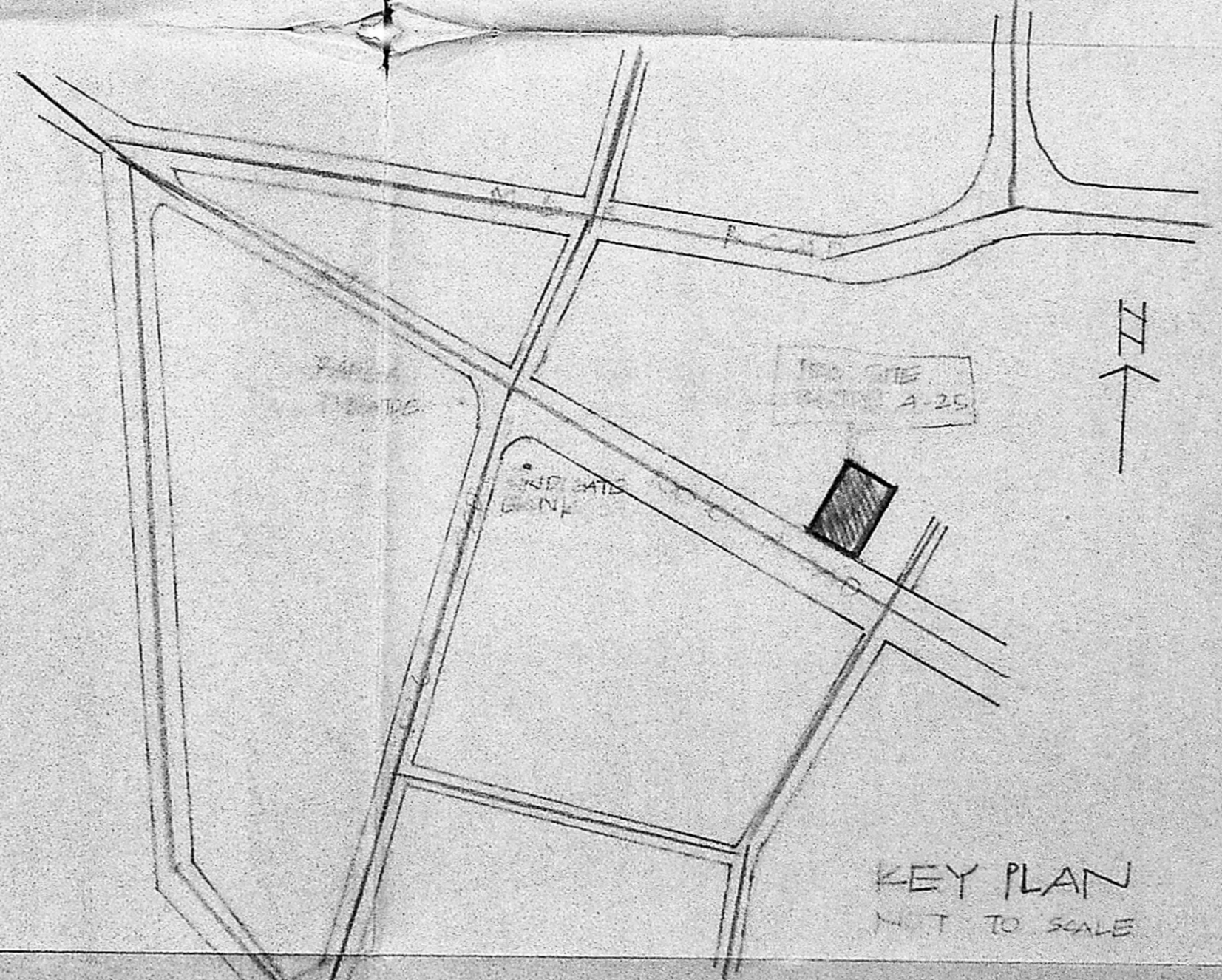

KEY PLAN
 NOT TO SCALE

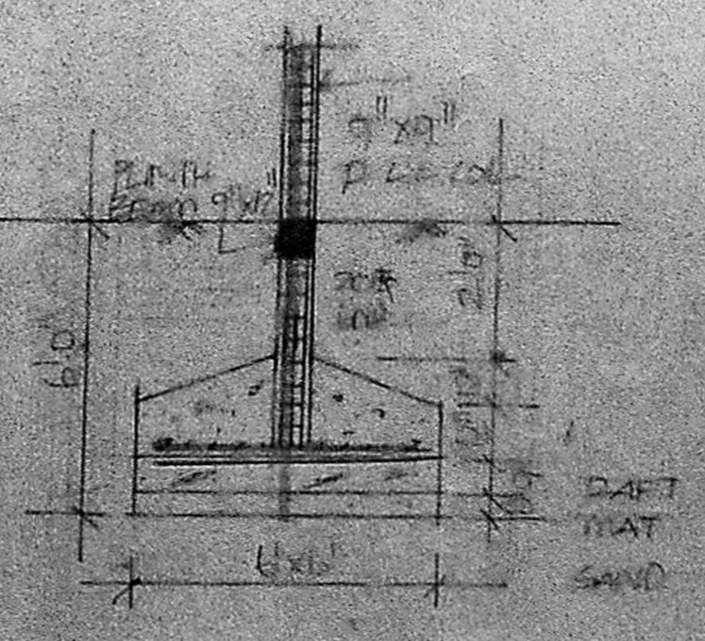

DETAIL OF FOUNDATION

"JONERY"

D	FLUSH DOOR	3'0" x 7'0"
DI	"	2'0" x 7'0"
W	GLAZED WINDOW	4'6" x 4'6"
W2	"	3'0" x 4'6"
V	VENTILATOR	4'0" x 3'0"
V	VENTILATOR	3'0" x 1'6"

MMDA 'BI/PP NO. 1
 C.No. B/2221/90
 Part I
 Part II 26/4/20

AREA DETAILS

TOTAL PLOT AREA	562.27 m ²
GROUND FLOOR AREA	188.00 "
TYPICAL FLOOR AREA	200.74 X 3 602.22
TOTAL PLINTH AREA	790.22 m ²
COVERAGE	36%
F.S.I	14

INDEX

PROPOSALS	---
ROAD	---
BOUNDARY	---

PROPOSED BUILDING IN A-25
 S.No. 21 PE 22 PE & 23 PE VILLAGE
 NO 133 THALAKANANCHERRY
 SAIDAPET TALUK MADRAS

For MOOHA BUILDERS
 MOOHA BUILDERS
 535, B. B. ROAD,
 ALANKUR, MADRAS-600 016.

K. VENUGOPAL
 A.E. (R.I.)
 CONSULTING CIVIL ENGINEER
 LICENSE SURVEYOR CLASS I
 CORPORATION OF MADRAS
 3, NEELAKANDAN STREET
 MUNGAMBAKKAM (LAKE AREA)
 MADRAS-600 034